



PENTIRE  
CAMPFIELD HILL

TRURO,  
TR1 1HU

*Philip Martin*

ESTATE AGENTS, CHARTERED SURVEYORS, VALUERS & AUCTIONEERS

*Philip Martin*







PENTIRE  
CAMPFIELD HILL  
TRURO  
TR1 1HU

DETACHED HOUSE IN SUPERB POSITION

Set within a short distance of the centre of Truro yet within a highly regarded residential area close to 'The Avenue' as well as a local primary school and an excellent pub.

This is a detached three double bedroom property with light and spacious accommodation as well as parking for two or three cars and an enclosed courtyard garden.

Sold with no onward chain and vacant possession.

EPC - D

GUIDE PRICE £395,000

*Philip Martin*

PHILIP MARTIN

9 Cathedral Lane, Truro, Cornwall, TR1 2QS

**Truro:** 01872 242244 **St Mawes:** 01326 270008

**E:** [sales@philip-martin.co.uk](mailto:sales@philip-martin.co.uk)

**www.**[philip-martin.co.uk](http://philip-martin.co.uk)



*Philip Martin*

The particulars are issued on the understanding that all negotiations are conducted through Philip Martin who for themselves or for the Vendor whose agents they are, give notice that:

(a) Whilst every care has been taken in preparation of these particulars, their accuracy is not guaranteed, and they do not constitute any part of an offer or contract. Any intended purchaser must satisfy himself by inspection or otherwise as to the correctness of each of the statements contained in these particulars.

(b) They do not accept liability for any inaccuracy in these particulars nor for any travelling expenses incurred by the applicants in viewing properties that may have been let, sold or withdrawn.



## GENERAL COMMENTS

Pentire is a detached three double bedroom house which is perfectly placed along Campfield Hill in Truro, just below the highly sought after residential address of The Avenue and Carvoza Road, conveniently positioned for Arch Bishop Benson Primary school as well as the city centre.

The accommodation is light and spacious throughout with well proportioned rooms and although it is now in need of some general TLC, it has been a well maintained home for many years and it is in good condition overall. There is the benefit of driveway parking for two or three cars at the front of the property and an enclosed rear courtyard garden with pedestrian access down either sides of the property.

This property is also offered for sale with no onward chain and vacant possession.

## TRURO

Truro is renowned for its excellent shopping centre, fine selection of restaurants, bars, private and state schools and main line railway link to London (Paddington). The Hall for Cornwall is also a popular venue providing all year round entertainment and other cultural facilities include the Royal Cornwall Museum and the historic Cathedral.

In greater detail the accommodation comprises (all measurements are approximate):

## ENTRANCE HALL

A light and spacious entrance hall with stairs to first floor and cupboard.



## LOUNGE

5.28 x 3.99 (17'3" x 13'1")

A dual aspect room with panelled ceiling. Gas fireplace with marble surround and wooden mantelpiece. Carpeted flooring, radiator and door into dining room.

## KITCHEN

4.93 x 2.40 (16'2" x 7'10")

Fitted with a good range of base and eye level units with worktops over. Integrated oven, four ring gas hob with extractor fan over. Space for under counter fridge freezer. Stainless steel one and a half bowl sink with drainer. Window to the side and rear and tiled flooring.





#### DINING ROOM

3.01 x 2.55 (9'10" x 8'4")

Carpeted flooring and radiator. Frosted door to the side and opening into the:-

#### UTILITY

3.01 x 2.28 (9'10" x 7'5")

Space and plumbing for washing machine and tumble dryer. A range of base and eye level units with tiled worktops over. Stainless steel one and a half bowl sink. Window to the rear.

#### FIRST FLOOR

##### LANDING

With window to allow for natural light. Two airing cupboards and access to the loft.

#### MASTER BEDROOM

4.68 x 2.77 (15'4" x 9'1")

Window to the side, carpeted flooring and three built in wardrobes. Wall mounted radiator.

#### BEDROOM 2

4 x 2.5 (13'1" x 8'2")

Window to the side, double built in wardrobe, carpeted flooring and radiator.

#### BEDROOM 3

4.06 x 2.08 (13'3" x 6'9")

Panelled to half height with dado railing, carpeted flooring, radiator and built in wardrobe.

#### BATHROOM

3.07 x 1.59 (10'0" x 5'2")

Tiled to half height with enclosed electric shower, bath with mixer tap, low level W.C and pedestal hand wash basin. Frosted window to the rear and radiator.

#### W.C.

Window to the rear, low level W.C and pedestal hand wash basin.

#### OUTSIDE

The property is approached via a driveway which provides parking for 2/3 cars with pedestrian access along both side of the house to the rear. There is a small patio area, ideal for sitting out.

#### SERVICES

Mains gas, water, drainage and electricity.

#### N.B

The electrical circuit, appliances and heating system have not been tested by the agents.

#### VIEWING

Strictly by Appointment through the Agents Philip Martin, 9 Cathedral Lane, Truro, TR1 2QS. Telephone: 01872 242244 or 3 Quayside Arcade, St. Mawes, Truro TR2 5DT. Telephone 01326 270008.

#### COUNCIL TAX

Band E - We understand the property was formerly known as Upland Villa

#### TENURE

Freehold

#### DATA PROTECTION

We treat all data confidentially and with the utmost care and respect. If you do not wish your personal details to be used by us for any specific purpose, then you can unsubscribe or change your communication preferences and contact methods at any time by informing us either by email or in writing at our offices in Truro or St Mawes.



Approx Gross Internal Area  
111 sq m / 1198 sq ft

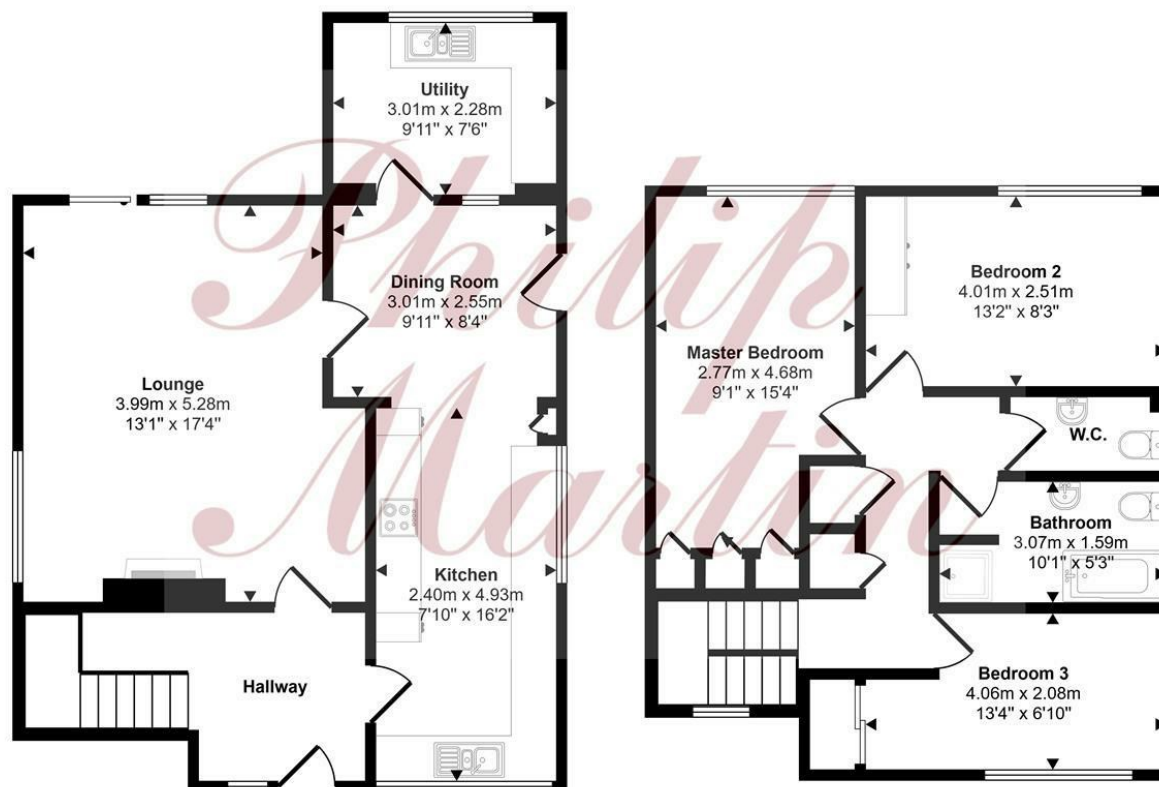

Ground Floor  
Approx 60 sq m / 650 sq ft

First Floor  
Approx 51 sq m / 547 sq ft

This floorplan is only for illustrative purposes and is not to scale. Measurements of rooms, doors, windows, and any items are approximate and no responsibility is taken for any error, omission or mis-statement. Icons of items such as bathroom suites are representations only and may not look like the real items. Made with Made Snappy 360.

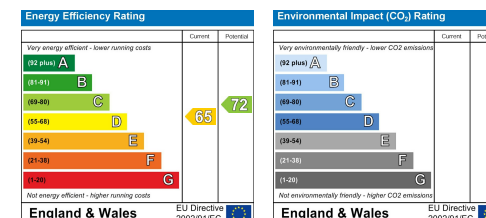









PHILIP MARTIN

Truro 01872 242244 St Mawes 01326 270008 [www.philip-martin.co.uk](http://www.philip-martin.co.uk)

*Philip Martin*

ESTATE AGENTS, CHARTERED SURVEYORS, VALUERS & AUCTIONEERS

*Philip Martin*